

CONTEMPORARY COLLECTIONS

Evolution^{4.0}

ALEXANDRA

This is not only a sample of our latest product innovations, but rather a prelude to all that is to come. We are personally committed to continue evolving as a company, after more than 25 years we are leaving behind our old brand COLECCION ALEXANDRA to welcome ALEXANDRA, with its elegant and sophisticated appeal.

Each of the pieces presented in this book upholds the intrinsic values of our brand: traditional craftsmanship in the manufacturing processes, taste for detail and high quality and excellence of the materials used. Each of our pieces is a blank canvas on which the customer can give free rein to his imagination and capture his personal touch with a wide choice of finishes, upholstery or leathers.

ALEXANDRA

Este no es sólo un avance de nuestras últimas novedades en producto sino más bien una antesala de todo lo que está por venir. En nuestra apuesta personal por continuar evolucionando como empresa, tras más de 25 años dejamos atrás nuestra antigua marca COLECCIÓN ALEXANDRA para dar la bienvenida a **ALEXANDRA**, de estética elegante y sofisticada.

Cada una de las piezas presentadas en este catálogo mantiene intactos los valores intrínsecos de nuestra marca: tradición artesanal en los procesos de fabricación, gusto por el detalle, alta calidad y nobleza de los materiales empleados. Cada una de nuestras piezas se convierte en un lienzo en blanco para que el cliente pueda dar rienda suelta a su imaginación y plasmar su toque personal a través de las múltiples opciones de acabados, tapizados o pieles.





LIV

CONTEMPORARY COLLECTIONS

LIVING



En este ambiente:

E-4105/01*. Sofá ATLANTA. 341 x 106 x 75H | **A-3455/01**. Mesa centro TEMPUS. 135 x 135 x 40H | **S-1075/03**. Sillón FALCON. 77 x 92 x 94H | **A-2960/01**. Mesita auxiliar KENTIA. 85 x 55 x 44H

In this setting:

E-4105/01*. ATLANTA sofa. 341 x 106 x 75H | **A-3455/01**. TEMPUS coffee table. 135 x 135 x 40H | **S-1075/03**. FALCON armchair. 77 x 92 x 94H | **A-2960/01**. KENTIA side table. 85 x 55 x 44H

[Atlanta]

By Jacobo Ventura





by **Jacobo Ventura**

[Atlanta]

E-4105/01
Sofá 3 plazas ATLANTA (Con 3 mecanismos relax independientes)
ATLANTA 3-seater sofa (With 3 separate recliner motion devices)
341 x 106/163 x 75/98H



E-4110/01
Sofá 1 plaza ATLANTA (Con mecanismo relax)
ATLANTA 1-seater sofa (With recliner motion device)
123 x 106/163 x 75/98H

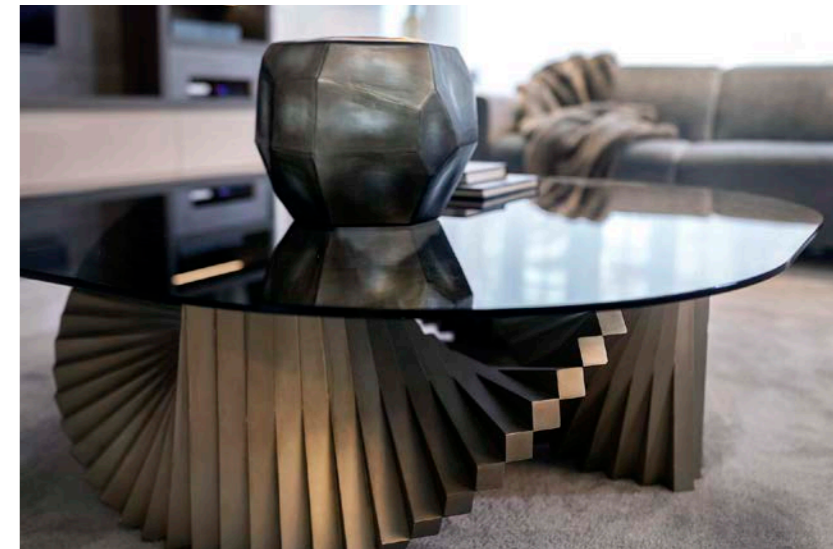

by Jacobo Ventura

[Tempus]



A-3455/01 | Mesa centro TEMPUS | TEMPUS coffee table | 135 x 135 x 40H



by Jacobo Ventura

[Falcon]





by **Jacobo Ventura**

[Compass]

by Soraya Pla

[Blooms]
[Abano]
[Duno]

En este ambiente:

A-4405/01. Sofá ABANO. 290 x 96 x 80H | **S-1070/02.** Sillón BLOOMS.
90 x 80 x 72H | **A-2990/01.** Mesa centro EOS. 130D x 39,5H

In this setting:

A-4405/01. ABANO sofa. 290 x 96 x 80H | **S-1070/02.** BLOOMS
armchair. 90 x 80 x 72H | **A-2990/01.** EOS coffee table. 130D x 39,5H





A-4405/01 | Sofá ABANO | ABANO sofa | 290 x 95 x 80H (Como foto / As picture)

A-4410/01 | Sofá ABANO | ABANO sofa | 227 x 95 x 80H



by Soraya Pla

[Abano]



by Soraya Pla

[Blooms]





by Soraya Pla

[Duno]

A-4400/01 | Chaise longue DUNO | DUNO chaise longue | 185 x 83 x 72H





by Santiago Sevillano



[Eos]



A-2985/01 | Mesa centro EOS | EOS coffee table | 111 x 111 x 39,5H

A-2990/01 | Mesa centro EOS | EOS coffee table | 130D x 39,5H

En este ambiente:

E-4636/01 Sofá modular BOSTON PURE (Con mecanismo relax). 440 x 104 x 78H | **A-4636/01** Sofá modular BOSTON PURE (Con mecanismo relax). 440 x 104 x 78H | **R-0706/L25** Mesa centro TRAVELER XL. 142 x 95 x 41,5H | **A-5020/06** Sillón FLUTE. 120 x 75 x 83H | **A-4635/01** Cama BOSTON PURE. 268 x 104 x 42H | **R-0704/PP25** Mueble cocktail bar TRAVELER. 70 x 57 x 157H

In this setting:

E-4636/01 BOSTON PURE modular sofa (With recliner motion device). 440 x 104 x 78H | **A-4636/01** BOSTON PURE modular sofa. 440 x 104 x 78H | **R-0706/L25** TRAVELER XL coffee table. 142 x 95 x 41,5H | **A-5020/06** FLUTE armchair. 120 x 75 x 83H | **A-4635/01** BOSTON PURE bed. 268 x 104 x 42H | **R-0704/PP25** TRAVELER cocktail bar cabinet. 70 x 57 x 157H





Información técnica en pag. 206 / Technical information on page 206



A-4635/02* | Cama BOSTON PURE | BOSTON PURE bed | 264 x 102 x 42H

(* Cojines no incluidos / Cushions not included)

by Jacobo Ventura

[Boston Pure]

E-4636/02

Sofá modular BOSTON PURE (Con mecanismo relax)
BOSTON PURE modular sofa (With recliner motion device)
440 x 104 x 78H

A-4636/02

Sofá modular BOSTON PURE
BOSTON PURE modular sofa
440 x 104 x 78H



[Traveler]

by **Jacobo Ventura**





R-0704/PP07 | Mueble cocktail bar TRAVELER | TRAVELER cocktail bar cabinet | 70 x 57 x 157H



by Jacobo Ventura

[Traveler]



R-0704/PN93 | Mueble cocktail bar TRAVELER | TRAVELER cocktail bar cabinet | 70 x 57 x 157H



by Michele Mantovani

[Flute]





by Michele Mantovani

[Flute]

En este ambiente:

A-3255/08 Sofá MASTER L. 390 x 110 x 90H | **S-1955/09** Sillón CULT. 72 x 79 x 80H | **S-1035/03**
Sillón GIO. 71 x 84 x 94H | **A-2810/01** Mesa centro DENVER. 110D x 37H | **A-2850/01** Mesa
centro SEVEN. 130 X 80 x 30H | **A-2860/01** Mesita auxiliar SEVEN. 45D x 50H

In this setting:

A-3255/08 MASTER L sofa. 390 x 110 x 90H | **S-1955/09** CULT armchair. 72 x 79 x 80H |
S-1035/03 GIO armchair. 71 x 84 x 94H | **A-2810/01** DENVER coffee table. 110D x 37H |
A-2850/01 SEVEN coffee table. 130 X 80 x 30H | **A-2860/01** SEVEN side table. 45D x 50H





by Jacobo Ventura

[Master]

A-3250/02
Sofá MASTER M
MASTER M sofa
280 x 110 x 90H
(Como foto / As picture)

A-3255/01
Sofá MASTER L
MASTER L sofa
390 x 110 x 90H



by Jacobo Ventura



[Gio]



by Jacobo Ventura

[Cult]

[Seven]

By Jacobo Ventura

A-2860/02
Mesita auxiliar SEVEN
SEVEN side table
45D x 50H

A-2855/02
Mesa centro SEVEN
SEVEN coffee table
110D x 30H

A-2850/01
Mesa centro SEVEN
SEVEN coffee table
130 X 80 x 30H

A-2860/01
Mesita auxiliar SEVEN
SEVEN side table
45D x 50H



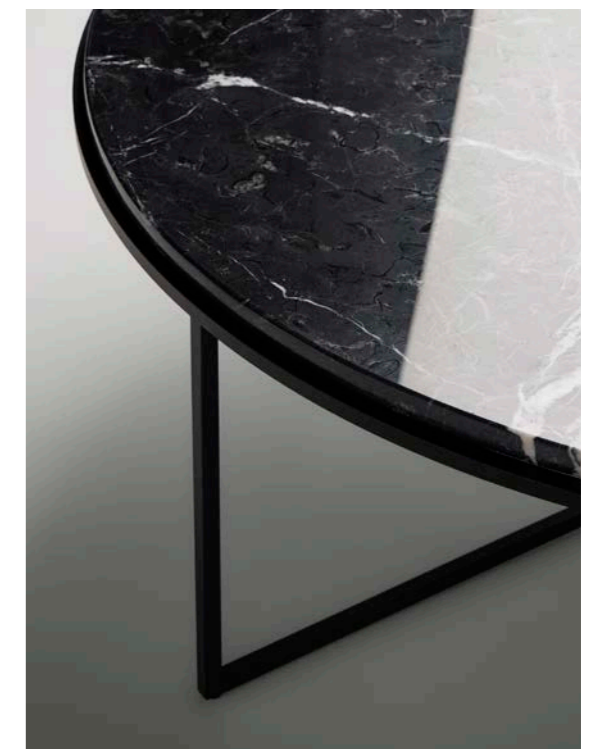
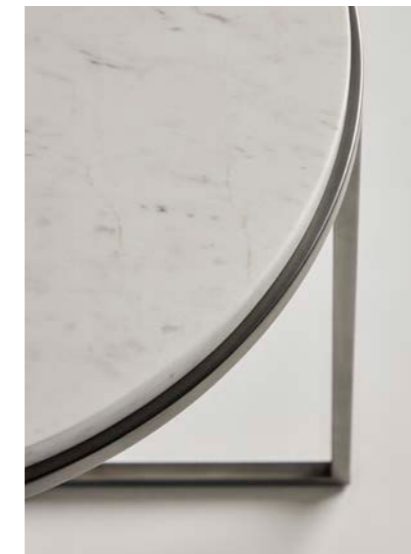

A-2825/01
Mesita auxiliar DENVER
DENVER side table
50 x 50 x 45H

A-2815/01
Mesa centro DENVER
DENVER coffee table
120 x 120 x 37H

A-2820/01
Mesa centro DENVER
DENVER coffee table
140 x 70 x 37H

A-2940/10
Mesita auxiliar DENVER
DENVER side table
55D x 57H

A-2810/01
Mesa centro DENVER
DENVER coffee table
110D x 37H

by Jacobo Ventura

[Denver]

En este ambiente:

A-4230/01 Sofá modular BELLAGIO. 535 x 325 x 71H | **A-3311/02** Mesa centro DETROIT XL. 200 x 120 x 43H | **S-1032/02** Sillón TUPÉ. 75 x 84 x 95H | **A-2830/02** Mesita auxiliar DENVER. 55D x 45H

In this setting:

A-4230/01 BELLAGIO modular sofa. 535 x 325 x 71H | **A-3311/02** DETROIT XL coffee table. 200 x 120 x 43H | **S-1032/02** TUPÉ armchair. 75 x 84 x 95H | **A-2830/02** DENVER side table. 55D x 45H





[Bellagio]

by Enrique Marti

A-4220/01 | Sofá modular BELLAGIO | BELLAGIO modular sofa | 430 x 105 x 71H



A-4231/01
Sofá modular BELLAGIO
BELLAGIO modular sofa
240 x 105 x 71H

by Enrique Marti

[Bellagio]

Información técnica en pag. 205 / Technical information on page 205





by Jacobo Ventura

[Tupé]



[Detroit]

by Jacobo Ventura



En este ambiente:

A-4720/04 Sofá BOWIE L. 300 x 110 x 75H
A-2855/01 Mesa centro SEVEN. 110D X 30H
A-3400/04 Mesa centro ANNETTE. 120D x 40H
A-3410/02 Mesita auxiliar ANNETTE. 50D x 60H
S-1025/03 Sillón SPOCK. 83 x 83 x 107H

In this setting:

A-4720/04 BOWIE L sofa. 300 x 110 x 75H
A-2855/01 SEVEN coffee table. 110D X 30H
A-3400/04 ANNETTE coffee table. 120D x 40H
A-3410/02 ANNETTE side table. 50D x 60H
S-1025/03 SPOCK armchair. 83 x 83 x 107H





by **Jacobo Ventura**

[Bowie]

A-4720/01
Sofá BOWIE L
BOWIE L sofa
300 x 110 x 75H
(Como foto / As picture)

A-4722/01
Sofá BOWIE M
BOWIE M sofa
250 x 110 x 75H





by Jacobo Ventura

[Spock]



by Estudi{H}Ac

[Annette]

A-3410/02
 Mesita auxiliar ANNETTE
 ANNETTE side table
 50D x 60H

A-3405/03
 Mesita auxiliar ANNETTE
 ANNETTE side table
 80D x 45H

A-3400/01
 Mesa centro ANNETTE
 ANNETTE coffee table
 120D x 40H

A-3400/03
 Mesa centro ANNETTE
 ANNETTE coffee table
 120D x 40H





[Bowie]

by Jacobo Ventura

A-4725/02*

Sofá BOWIE STRIPED L
BOWIE STRIPED L sofa
300 x 110 x 75H
(Como foto / As picture)

A-4726/04

Sofá BOWIE STRIPED M
BOWIE STRIPED M sofa
250 x 110 x 75H

A-3310/KWXX

Mesa centro DETROIT
DETROIT coffee table
120 x 120 x 43H



by Jacobo Ventura

[Nido]

En este ambiente:

E-4535/01 Sofá modular COSMOPOL. 364 x 170 x 75H | **A-2635/02** Mesa centro TUBULAR. 121 x 101 x 43 | **A-5025/95** Sillón PAUL. 94 x 79 x 73H

In this setting:

E-4535/01 COSMOPOL modular sofa. 364 x 170 x 75H | **A-2635/02** TUBULAR coffee table. 121 x 101 x 43H | **A-5025/95** PAUL armchair. 94 x 79 x 73H





by Jacobo Ventura

[Cosmopol]

E-4510/06
Sofá 3 plazas COSMOPOL (Con 3 mecanismos relax independientes)
COSMOPOL 3-seater sofa (With 3 separate recliner motion devices)
284 x 105 x 75H



Información técnica en pag. 207 / Technical information on page 207



A-2440/93 | Revistero COSMOPOL | COSMOPOL magazine bag | 43 x 30H



by Estudi{H}Ac

[Paul]

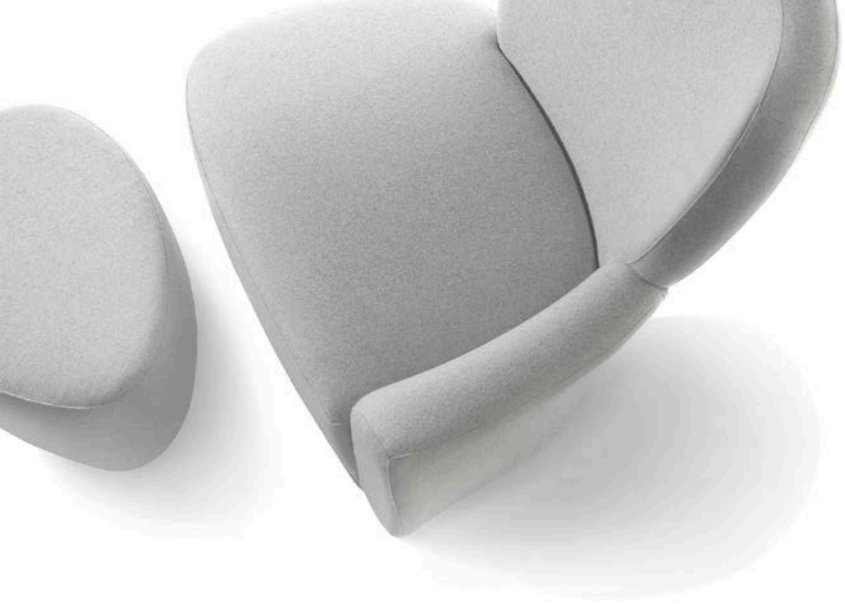

[Álvaro]

by Juan Robles



by Jacobo Ventura

[Tubular]

En este ambiente:

A-4710/02 Sofá MIAMI L con capitoné. 290 x 105 x 81H | **A-4712/02** Sofá MIAMI M con capitoné. 240 x 105 x 81H | **S-1025/07** Sillón SPOCK. 83 x 83 x 107H | **A-3360/01** Mesa centro YAIZA. 130 x 80 x 37H | **S-1520/01** Bargueño IRIS. 128 x 51 x 171H

In this setting:

A-4710/02 MIAMI L sofa with deep-buttoning. 290 x 105 x 81H | **A-4712/02** MIAMI M sofa with capitone. 240 x 105 x 81H | **S-1025/07** SPOCK armchair. 83 x 83 x 107H | **A-3360/01** YAIZA coffee table. 130 x 80 x 37H | **S-1520/01** IRIS high sideboard. 128 x 51 x 171H





by Jacobo Ventura

[Miami]

A-4710/01
Sofá MIAMI L
MIAMI L sofa
290 x 108 x 81H
(Como foto / As picture)

A-4712/01
Sofá MIAMI M
MIAMI M sofa
240 x 108 x 81H



by Jacobo Ventura

[Iris]







by Jacobo Ventura

[Ringo]

S-1802/01
Sofá RINGO módulo izq.
RINGO left unit sofa
164 x 107 x 93H

S-1800/01
Sofá RINGO módulo central
RINGO central unit sofa
158 x 102 x 93H

S-1801/01
Sofá RINGO módulo dcho.
RINGO right unit sofa
164 x 107 x 93H

S-1805/01 | Mesa centro RINGO | RINGO coffee table | 131D x 42H



S-1501/02 | Cómoda DURBAN | DURBAN sideboard | 139 x 58 x 99H S-1255 | Espejo STAR | STAR mirror | 110D



by María J. Guinot

[Caronte]

S-1055/01 | Sillón CARONTE | CARONTE armchair | 110 x 120 x 78H





by Jacobo Ventura

[Poitiers]



[Eclipse]

by Jacobo Ventura



CONTEMPORARY COLLECTIONS

LUXURY HOME THEATER SEATING

En Alexandra somos conscientes que crear un espacio de entretenimiento único en casa puede ser un desafío. Esto nos ha llevado a poner el foco en diseñar y fabricar sofás relax que aúnen estilo, comodidad y plena funcionalidad.

At Alexandra, we know that creating a unique entertainment environment at home can be a challenge. We are focused on choosing home theater sofas that exemplify both style and cosiness.

by Jacobo Ventura

[Atlanta]

relax sofa collection

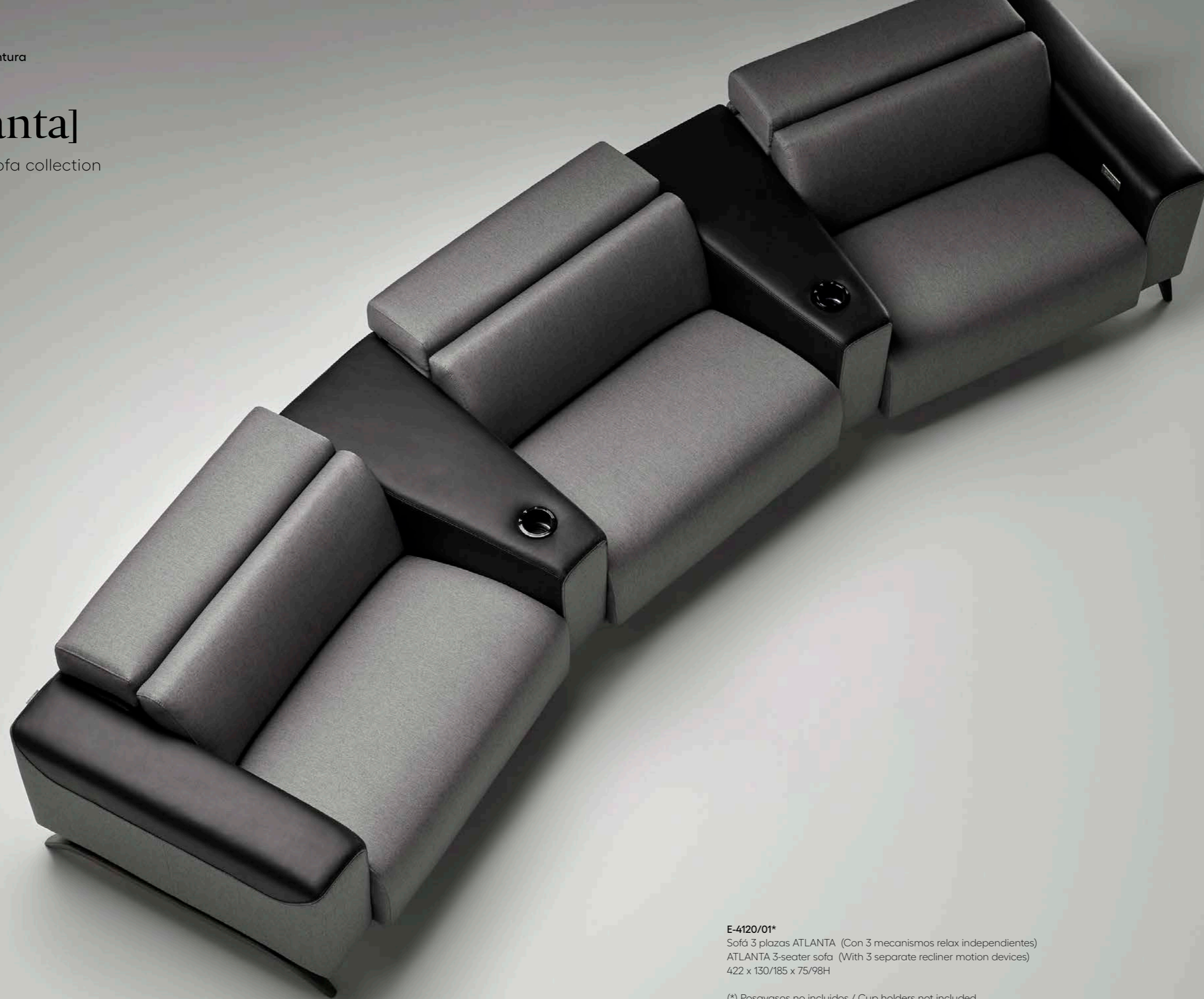

E-4120/01*

Sofá 3 plazas ATLANTA (Con 3 mecanismos relax independientes)
ATLANTA 3-seater sofa (With 3 separate recliner motion devices)
422 x 130/185 x 75/98H

(*) Posavasos no incluidos / Cup holders not included



En este ambiente:

E-4123/01. Sofá modular ATLANTA. 224 x 106 x 75H | **E-4122/01.** Sofá modular ATLANTA. 426 x 106 x 75H | **R-0705/D01.** Mueble TV TRAVELER. 240 x 47 x 58H | **A-2960/01.** Mesita auxiliar KENTIA. 85 x 55 x 44H

In this setting:

E-4123/01. ATLANTA modular sofa. 224 x 106 x 75H | **E-4122/01.** ATLANTA modular sofa. 426 x 106 x 75H | **R-0705/D01.** TRAVELER TV cabinet. 240 x 47 x 58H | **A-2960/01.** KENTIA side table. 85 x 55 x 44H



by Jacobo Ventura

[Traveler]



by Jacobo Ventura

[Traveler]

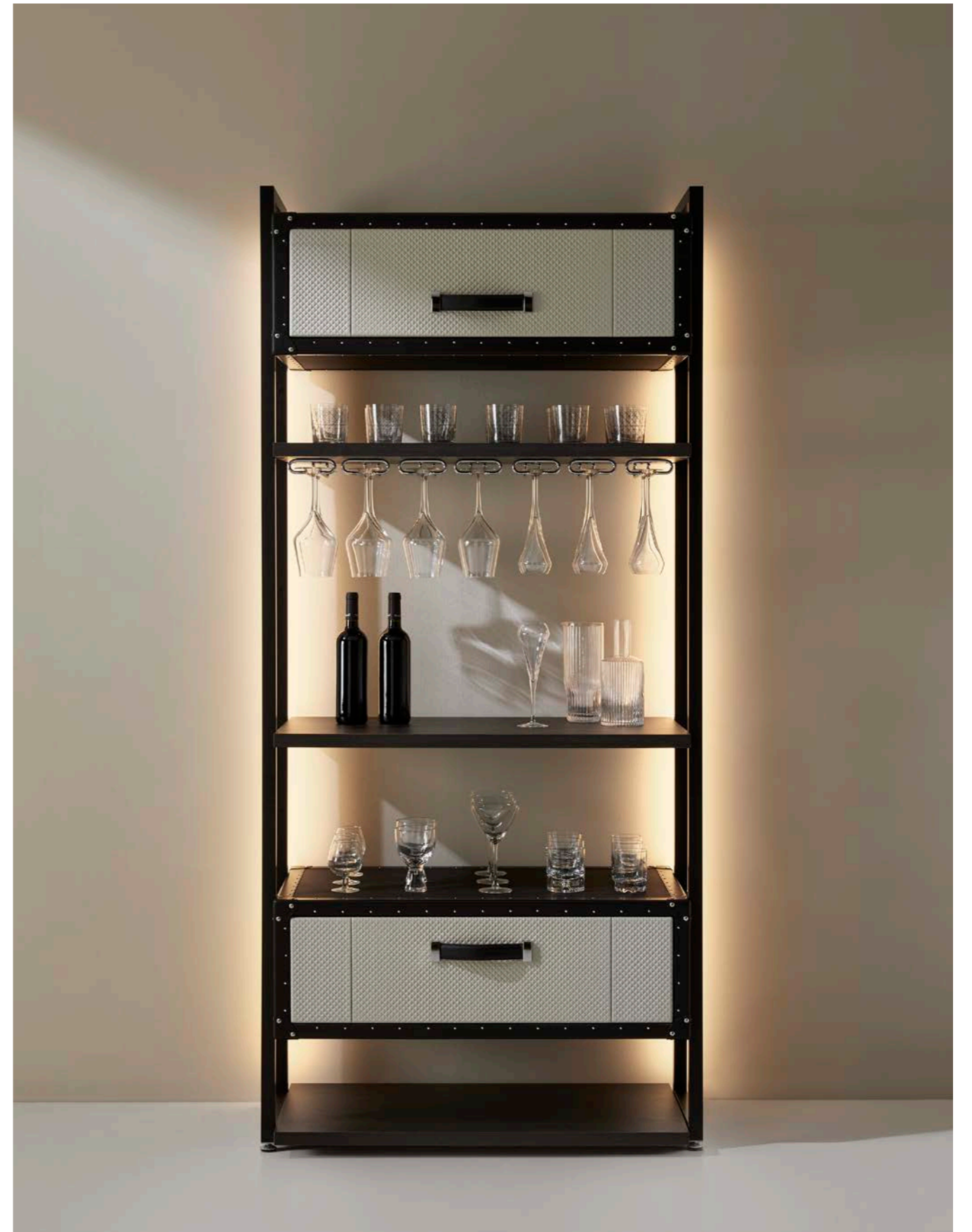



by Jacobo Ventura

[Compass]



En este ambiente:

A-4507/06. Chaise longue 1 brazo COSMOPOL. 102 x 170 x 75H | **A-4513/06.** Módulo central COSMOPOL. 80 x 105 x 75H | **A-4508/06.** Chaise longue 1 brazo COSMOPOL. 102 x 170 x 75H | **E-4512/07*.** Sofá 1 plaza COSMOPOL. 124 x 105 x 75H | **E-4513/07*.** Módulo central COSMOPOL. 80 x 105 x 75H | **E-4528/07*.** Sofá 1 plaza COSMOPOL. 102 x 105 x 75H. Cojines no incluidos

In this setting:

A-4507/06. COSMOPOL 1 arm chaise longue. 102 x 170 x 75H | **A-4513/06.** COSMOPOL central unit. 80 x 105 x 75H | **A-4508/06.** COSMOPOL 1 arm chaise longue. 102 x 170 x 75H | **E-4512/07*.** COSMOPOL 1-seater sofa. 124 x 105 x 75H | **E-4513/07*.** COSMOPOL central unit. 80 x 105 x 75H | **E-4528/07*.** COSMOPOL 1-seater sofa. 102 x 105 x 75H. Cushions not included

by Jacobo Ventura

[Cosmopol]

relax sofa collection



E-4512/03

Sofá plaza COSMOPOL (Con mecanismo eléctrico relax)
COSMOPOL 1-seater sofa (With relax motion device)
124 x 105 x 75H

Información técnica en pag. 207 / Technical information on page 207





by Jacobo Ventura

[Axel]



CONTEMPORARY COLLECTIONS

DINING

En este ambiente:

A-3191/0128 Mesa comedor MASTER. 240 x 120 x 74H

A-3910/28 Silla comedor CARLA. 56 x 64 x 81H

A-3190/0128 Aparador MASTER. 180 x 48,5 x 74H

In this setting:

A-3191/0128 MASTER dining table. 240 x 120 x 74H

A-3910/28 CARLA dining chair. 56 x 64 x 81H

A-3190/0128 MASTER sideboard. 180 x 48,5 x 74H





by Jacobo Ventura

[Carla]

[Master]

By Jacobo Ventura





En este ambiente:

A-3195/01 Mesa comedor MYKONOS. 240 x 110 x 74H

A-3915/02 Silla comedor TANGO. 54,5 x 59,5 x 80H

A-4835/01 Mueble bar GEORGE. 140 x 52 x 200H

In this setting:

A-3195/01 MYKONOS dining table. 240 x 110 x 74H

A-3915/02 TANGO dining chair. 54,5 x 59,5 x 80H

A-4835/01 GEORGE bar cabinet. 140 x 52 x 200H



by Jacobo Ventura

[Tango]



A-3915/02 | Silla comedor TANGO | TANGO dining chair | 54,5 x 59,5 x 80H

[Tango]

by Jacobo Ventura





A-3195/02 | Mesa comedor MYKONOS | MYKONOS dining table | 240 x 110 x 74H



by Jacobo Ventura

[Mykonos]

A-3195/01 | Mesa comedor MYKONOS | MYKONOS dining table | 240 x 110 x 74H



by Estudi{H}Ac

[George]

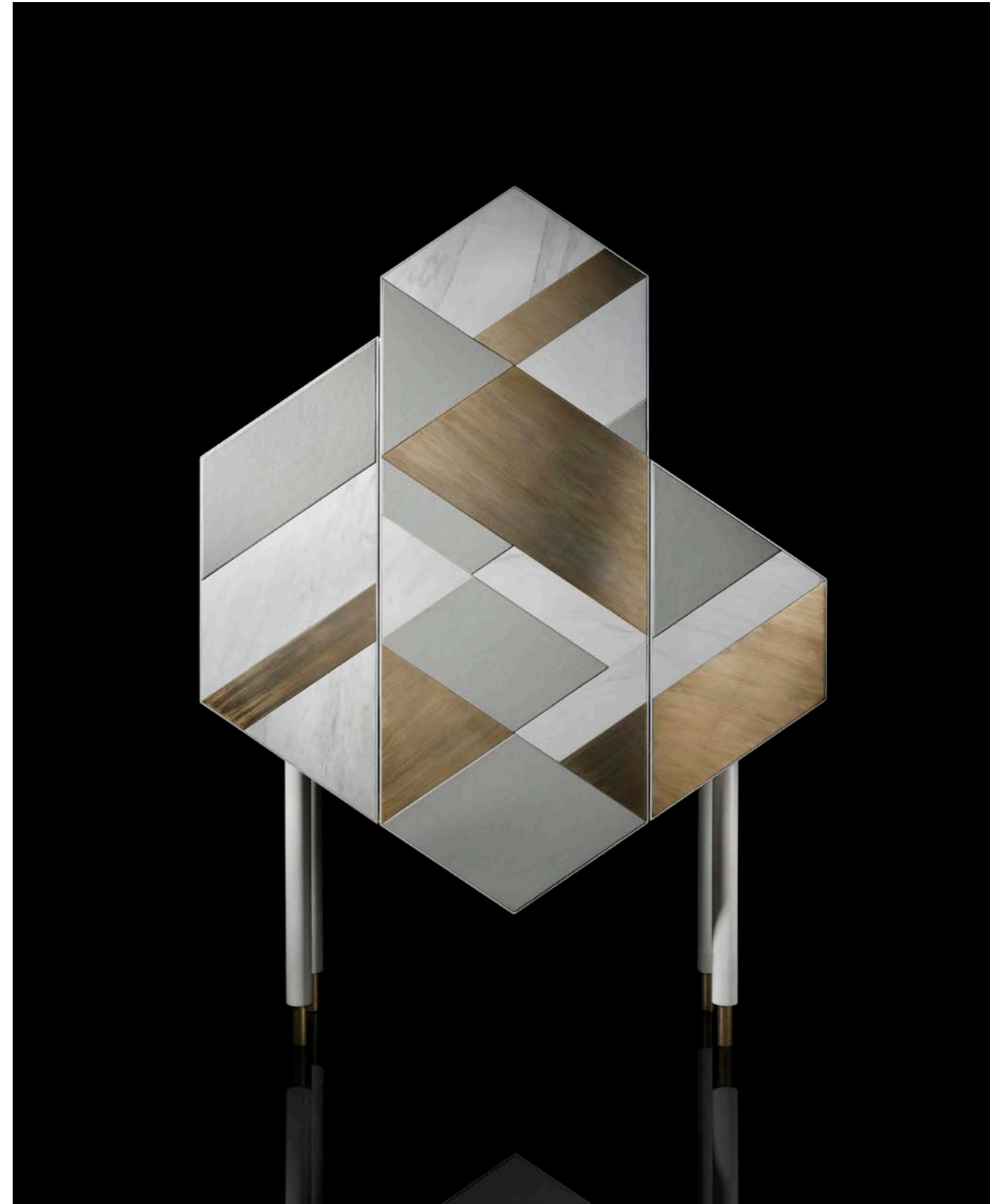

A-4835/01 | Mueble bar GEORGE | GEORGE bar cabinet | 140 x 52 x 200H



by Estudi{H}Ac

[George]

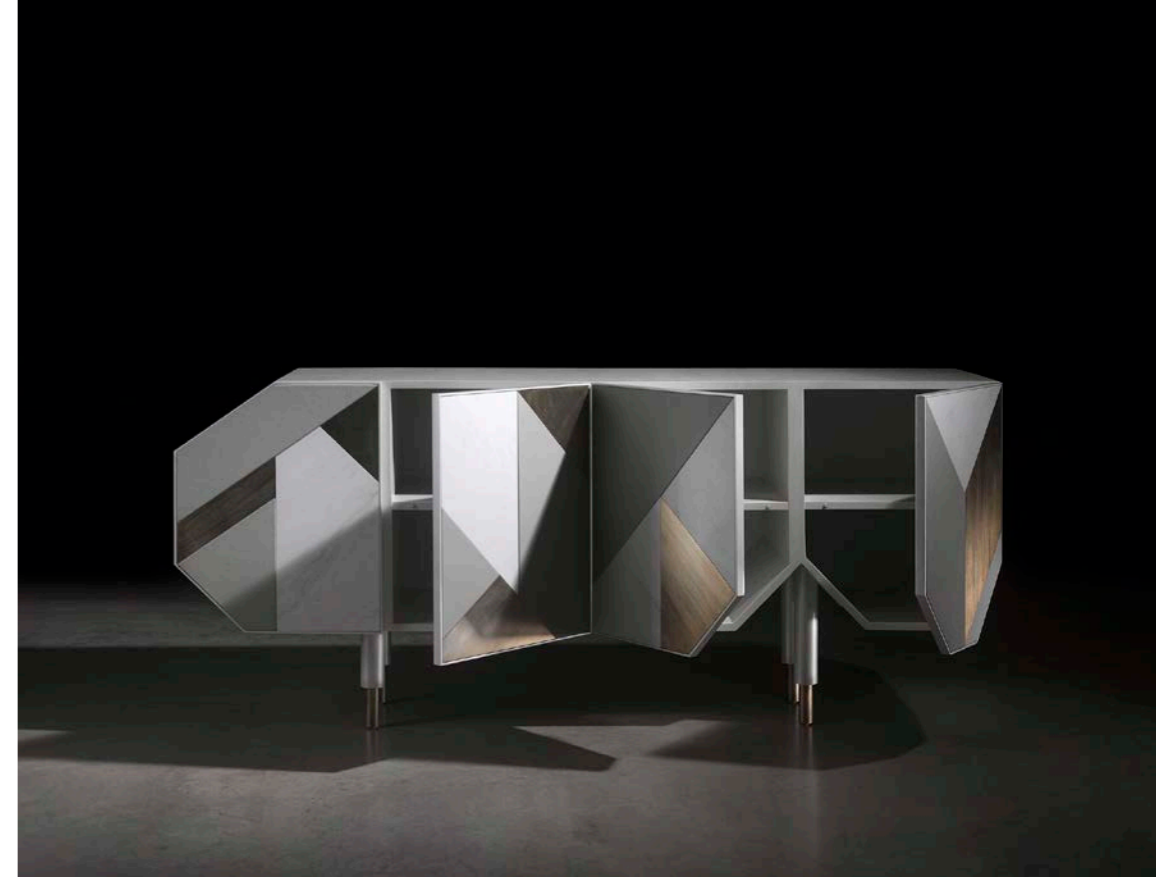

En este ambiente:

A-4785/02 Mesa comedor CHELSEA. 290 x 120 x 76H

A-4925/02 Silla comedor LYON. 55 x 63 x 104H

A-4730/02 Aparador LIFT. 193 x 49 x 90H

S-5877/01 Mueble bar REGENTA. 124 x 50 x 200H

In this setting:

A-4785/02 CHELSEA dining table. 290 x 120 x 76H

A-4925/02 LYON dining chair. 55 x 63 x 104H

A-4730/02 LIFT sideboard. 193 x 49 x 90H

S-5877/01 REGENTA bar cabinet. 124 x 50 x 200H





by Jacobo Ventura

[Lyon]

A-4925/01 | Silla comedor LYON | LYON dining chair | 55 x 63 x 104H

by Jacobo Ventura



[Regenta]

S-5877/01 | Mueble bar REGENTA | REGENTA bar cabinet | 124 x 50 x 200H



by Jacobo Ventura

[Chelsea]

En este ambiente:

S-1298/02 Mesa comedor VALENTINA. 220 x 120 x 74H

A-3917/04 Silla comedor AMIRA. 55 x 59 x 75H

A-4855/01 Mueble bar LUNA. 97 x 51 x 185H

In this setting:

S-1298/02 VALENTINA dining table. 220 x 120 x 74H

A-3917/04 AMIRA dining chair. 55 x 59 x 75H

A-4855/01 LUNA bar cabinet. 97 x 51 x 185H





by Jacobo Ventura



[Amira]

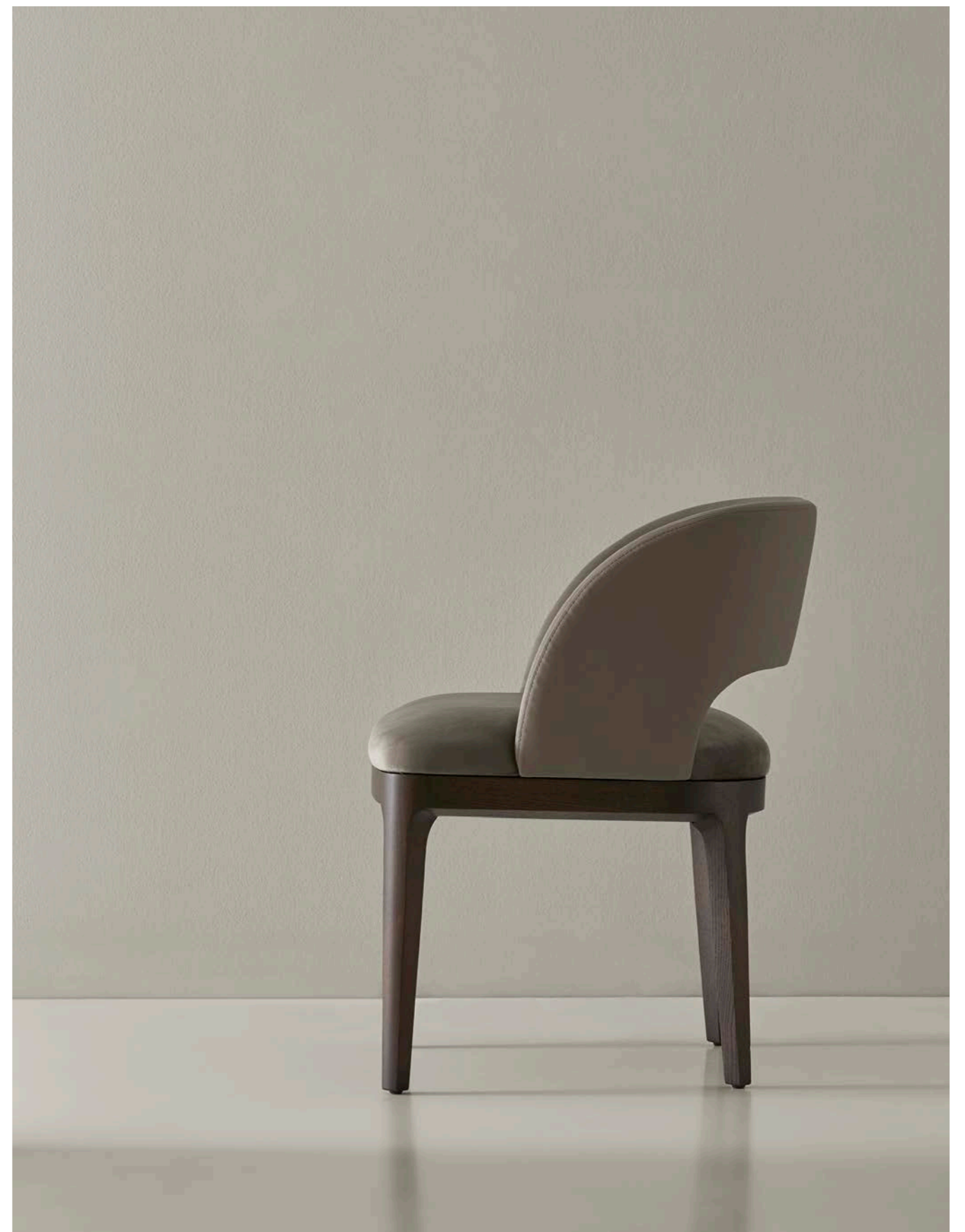

A-3917/02 | Silla comedor AMIRA | AMIRA dining chair | 55 x 59 x 75H



A-4855/01 | Mueble bar LUNA | LUNA bar cabinet | 97 x 51 x 185H



by Jose Granell



[Luna]

A-4855/03 | Mueble bar LUNA | LUNA bar cabinet | 97 x 51 x 185H



En este ambiente:

- A-4785/03** Mesa comedor CHELSEA. 290 x 120 x 76H
- S-1284/07** Silla comedor VALENTINA. 55 x 63 x 104H
- A-3065/01** Aparador LAUREN. 195 x 50 x 93H
- A-3000/01** Vitrina LAUREN. 100 x 48 x 210H

In this setting:

- A-4785/03** CHELSEA dining table. 290 x 120 x 76H
- S-1284/07** VALENTINA dining chair. 55 x 63 x 104H
- A-3065/01** LAUREN sideboard. 195 x 50 x 93H
- A-3000/01** LAUREN display cabinet. 100 x 48 x 210H



A-3000/OCSX | Vitrina LAUREN | LAUREN display cabinet | 100 x 48 x 210H



by Jacobo Ventura

[Lauren]

A-3065/OCSX | Aparador LAUREN | LAUREN sideboard | 195 x 50 x 93H



by Jacobo Ventura

[Valentina]

S-1283/01
Silla comedor VALENTINA
VALENTINA dining chair
59 x 60 x 101H

S-1284/03
Silla comedor VALENTINA con capitoné
VALENTINA deep-buttoned dining chair
59 x 60 x 101H



by Jacobo Ventura

[Marco]



A-3905/01
Silla comedor MARCO
MARCO dining chair
52 x 59 x 84H



CONTEMPORARY COLLECTIONS

BED

ROOM



En este ambiente:

S-4805/04. Cama REBECCA, 245 x 234 x 134H | **R-0715/L93.** Mesita noche TRAVELER, 65 x 49 x 59H | **S-1475/08.** Banqueta IRIS, 122 x 43 x 42H

In this setting:

S-4805/04. REBECCA bed, 245 x 234 x 134H | **R-0715/L93.** TRAVELER night stand, 65 x 49 x 59H | **S-1475/08.** IRIS bench, 122 x 43 x 42H



by Michele Mantovani

[Rebecca]

S-4800/04
Cama REBECCA
(colchón 160 cm)
REBECCA bed
(160 cm mattress)
225 x 234 x 134H

S-4805/04
Cama REBECCA
(colchón 180 cm)
REBECCA bed
(180 cm mattress)
245 x 234 x 134H

S-4810/04
Cama REBECCA
(colchón 200 cm)
REBECCA bed
(200 cm mattress)
265 x 234 x 134H



by Jacobo Ventura

[Traveler]



R-0695/N08 | Galán de noche TRAVELER | TRAVELER clothes-rack | 47 x 25 x 113H



by **Jacobo Ventura**

[Traveler]

R-0709/D08
Escritorio TRAVELER XL
TRAVELER XL desk
150 x 60 x 76H

A-3920/02
Silla comedor TANGO
TANGO dining chair
54,5 x 59,5 x 80H



by Jacobo Ventura



[Traveler]



R-0709/L08 | Escritorio TRAVELER XL | TRAVELER XL desk | 150 x 60 x 76H



by Jacobo Ventura

[Traveler]







by Jacobo Ventura

[Traveler]

R-0715/L08
Mesita noche TRAVELER
TRAVELER night stand
65 x 49 x 59H

R-1000/L93
Cómoda TRAVELER
TRAVELER chest of draw.
120 x 47 x 82H

R-0715/D93
Mesita noche TRAVELER
TRAVELER night stand
65 x 49 x 59H

R-0715/D01
Mesita noche TRAVELER
TRAVELER night stand
65 x 49 x 59H



R-1000/L08 | Cómoda TRAVELER | TRAVELER chest of drawers | 120 x 47 x 82H



[Traveler]



by Jacobo Ventura



R-0693/D93 | Chiffonier TRAVELER | TRAVELER chiffonier | 63 x 47 x 123H



by Jacobo Ventura

[Traveler]



by Jacobo Ventura

[Traveler]





by Jacobo Ventura

[Traveler]

R-0692/L84
 Mueble accesorios TRAVELER
 TRAVELER accessories cabinet
 70 x 57 x 157H

R-0692/D37
 Mueble accesorios TRAVELER
 TRAVELER accessories cabinet
 70 x 57 x 157H



by Jacobo Ventura

[Traveler]





En este ambiente:

A-3186/23. Cama MASTER. 200 x 216 x 100H | **A-3115/0223**. Mesita de noche MASTER. 60 x 48 x 52H | **S-1475/10**. Banqueta IRIS. 122 x 43 x 42H | **S-1060/06**. Sillón CRICKET. 54,5 x 59,5 x 80H

In this setting:

A-3186/23. MASTER bed. 200 x 216 x 100H | **A-3115/0223**. MASTER night stand . 60 x 48 x 52H | **S-1475/10**. Banqueta IRIS bench. 122 x 43 x 42H | **S-1060/06**. CRICKET armchair. 54,5 x 59,5 x 80H



by Jacobo Ventura

[Master]



A-3115/0223
Mesita noche MASTER
MASTER night stand
60 x 48 x 52H

A-3185/23
Cama MASTER
(colchón 160 cm)
MASTER bed
(160 cm mattress)
180 x 216 x 100H

A-3186/23
Cama MASTER
(colchón 180 cm)
MASTER bed
(180 cm mattress)
200 x 216 x 100H

A-3187/23
Cama MASTER
(colchón 200 cm)
MASTER bed
(200 cm mattress)
220 x 216 x 100H

A-3115/0107 | Mesita noche MASTER | MASTER night stand | 60 x 48 x 52H





by Jacobo Ventura

[Master]



S-5100/04
Mesita noche MERCURY
MERCURY night stand
61 x 47 x 55H

[Mercury]

By **Jacobo Ventura**

S-5100/02

Mesita noche MERCURY
MERCURY night stand
(1 cajón / 1 drawer)
61 x 47 x 55H

S-5105/02

Consola MERCURY 130
MERCURY 130 console
130 x 50 x 90H
(2 cajones / 2 drawers)
-como foto / as picture-

S-5110/02

Consola MERCURY 160
MERCURY 160 console
(2 cajones / 2 drawers)
160 x 50 x 90H

S-5100/03

Mesita noche MERCURY
MERCURY night stand
61 x 47 x 55H

S-5115/01

Aparador MERCURY
MERCURY sideboard
160 x 50 x 78H

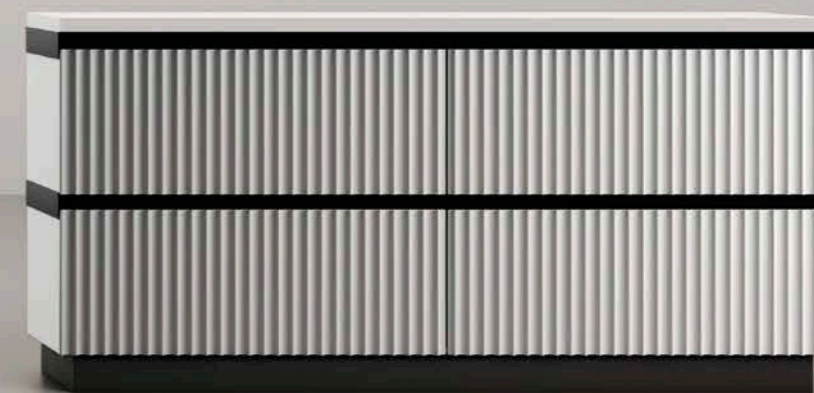
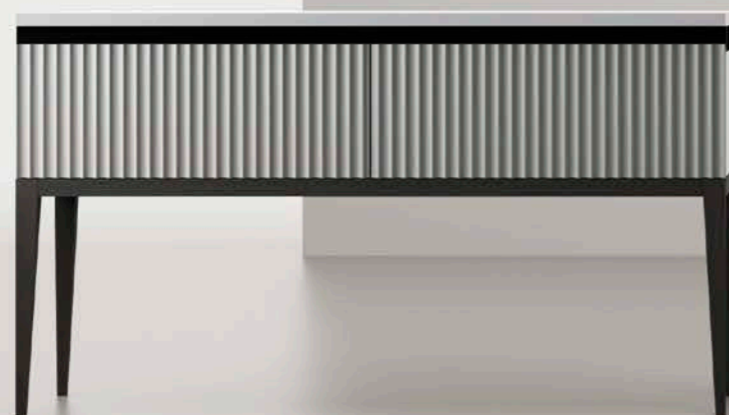

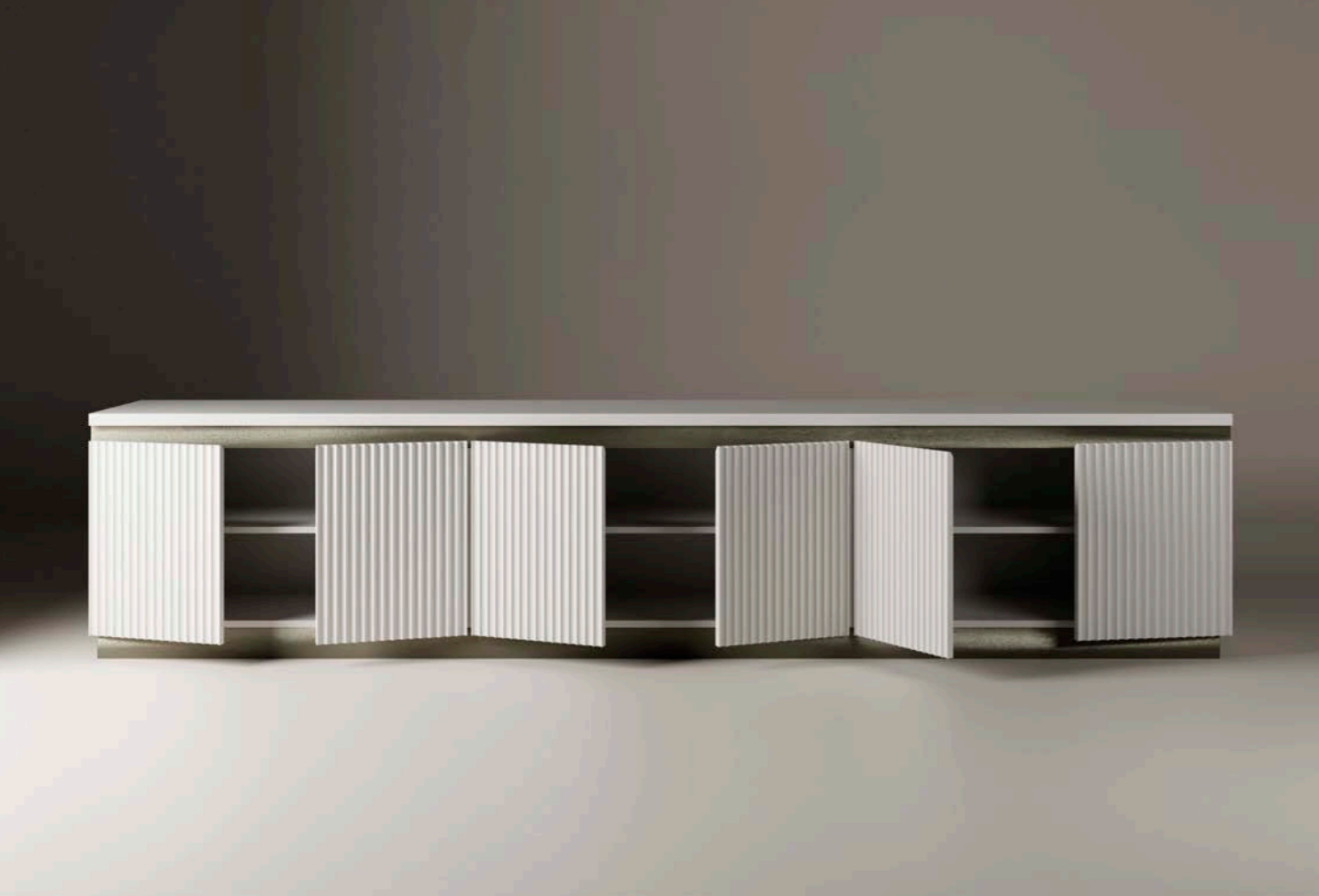

by Jacobo Ventura

[Mercury]

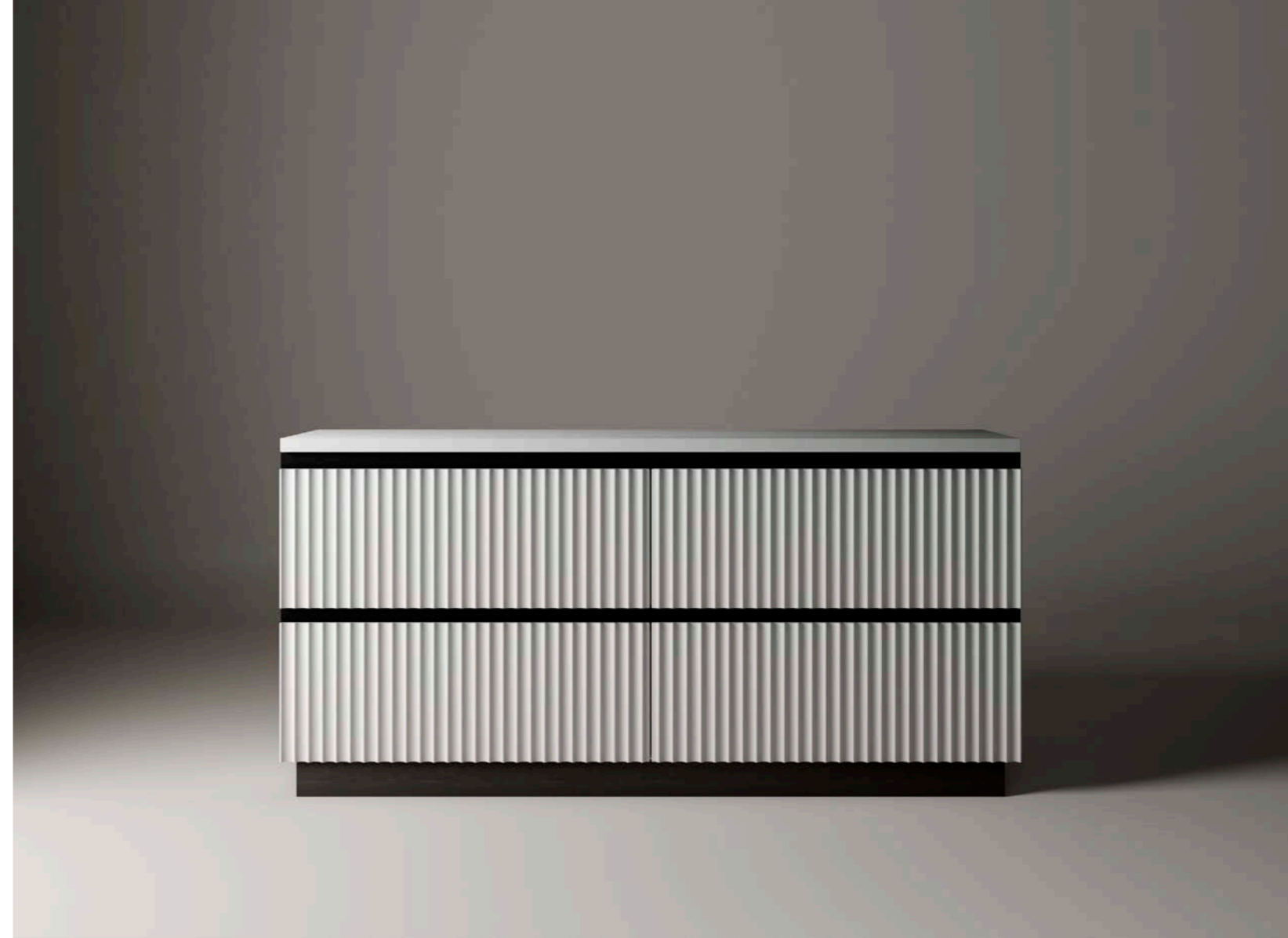



by Jacobo Ventura

[Mercury]



S-5105/02
 Consola MERCURY 130
 MERCURY 130 console
 130 x 50 x 90H
 (2 cajones / 2 drawers)
 -como foto / as picture-

S-5110/02
 Consola MERCURY 160
 MERCURY 160 console
 (2 cajones / 2 drawers)
 160 x 50 x 90H





En este ambiente:

A-0850/01. Cabecero MANHATTAN. 200 x 300H | **S-1254/ELXX.**
Mesita de noche VALENTINA. 73 x 49 x 54,5H | **L-3007/101.** Pie
lámpara TRAVELER. 15 x 15 x 58H | **P-1011/98.** Pantalla. 55D x 35H
| **S-1227/ELXX.** Cómoda VALENTINA. 120 x 49 x 106H | **S-1131/16.**
Banqueta FELIPE. 115 x 45 x 45H

In this setting:

A-0850/01. MANHATTAN headboard. 200 x 300H | **S-1254/ELXX.**
VALENTINA night stand. 73 x 49 x 54,5H | **L-3007/101.** TRAVELER lamp
base. 15 x 15 x 58H | **P-1011/98.** Lampshade. 55D x 35H | **S-1227/ELXX.**
VALENTINA chest of drawers. 120 x 49 x 106H | **S-1131/16.** FELIPE bench.
115 x 45 x 45H

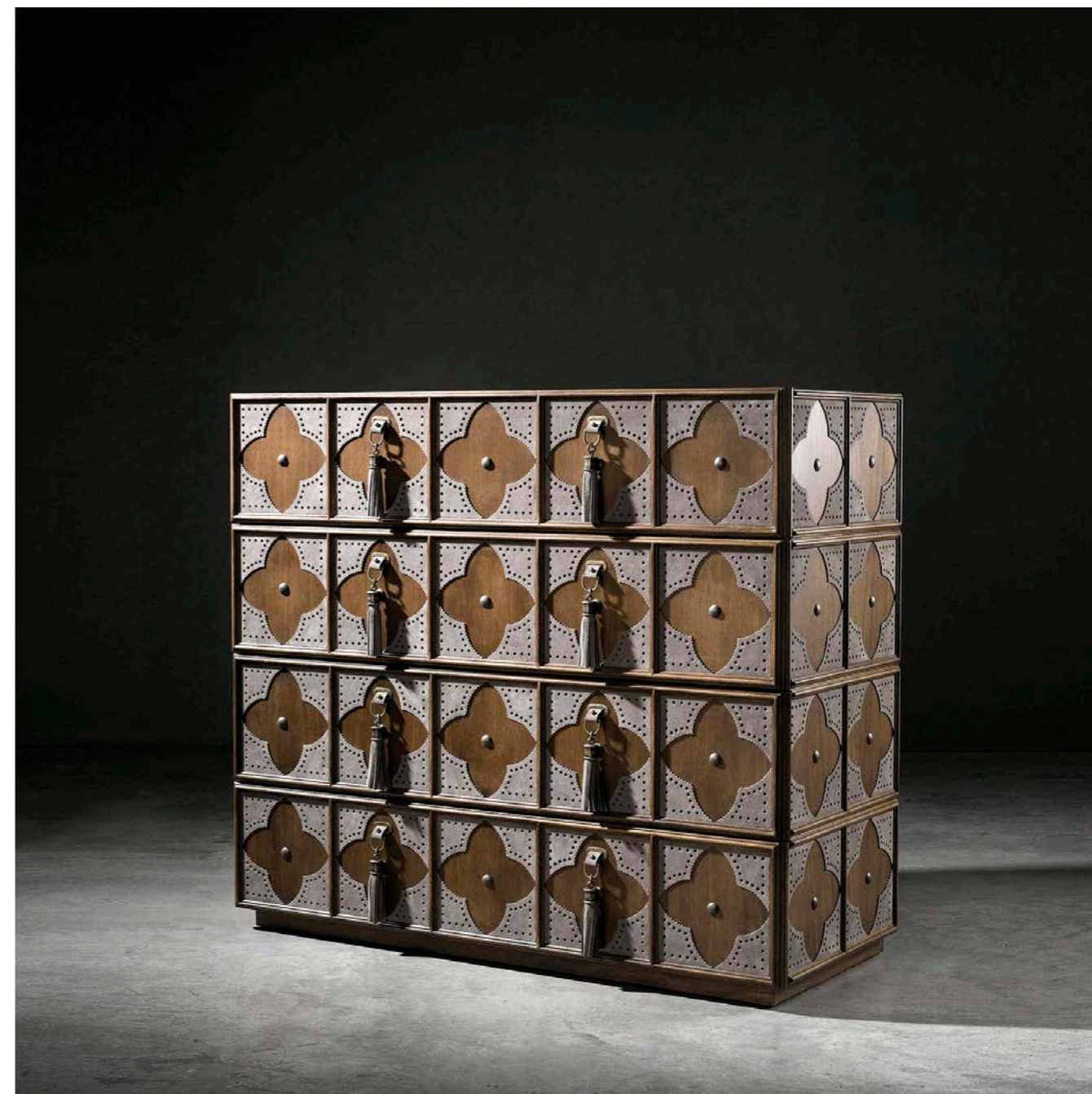

by Jacobo Ventura

[Valentina]



En este ambiente:

A-3057/01. Cama LAUREN (para colchón 180 cm). 200 x 215 x 156H | **A-3040/EBLP.** Mesita de noche LAUREN. 75 x 45 x 71H | **A-3030/EBLP.** Escritorio LAUREN. 135 x 67 x 75H | **A-3920/04.** Silla comedor TANGO. 54,5 x 59,5 x 80H

In this setting:

A-3057/01. LAUREN bed (180 cm mattress). 200 x 215 x 156H | **A-3040/EBLP.** LAUREN night stand. 75 x 45 x 71H | **A-3030/EBLP.** LAUREN desk. 135 x 67 x 75H | **A-3920/04.** TANGO dining chair. 54,5 x 59,5 x 80H

A-3056/01

Cama LAUREN (colchón 160 cm)
LAUREN bed (160 cm mattress)
180 x 215 x 156H

A-3058/01

Cama LAUREN (colchón 200 cm)
LAUREN bed (200 cm mattress)
220 x 215 x 156H



by Jacobo Ventura

[Lauren]





by Jacobo Ventura

[Lauren]

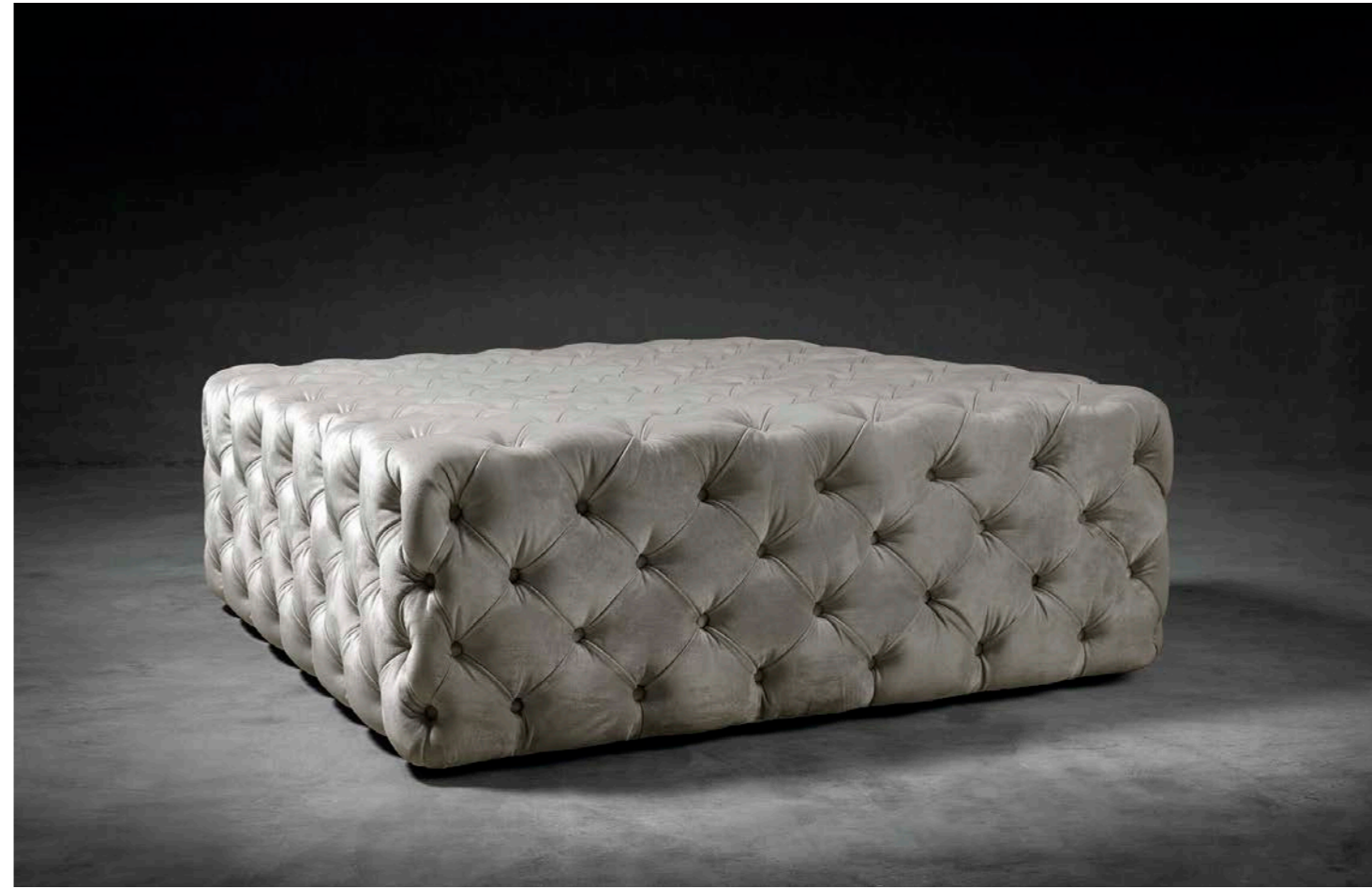

by Jacobo Ventura

[Nimes]

[Atlanta] COLLECTION



E-4117* 101 x 106/163 x 75/98H C.O.M. 1: 5,5 m. / 1,5 m ² C.O.M. 2: 6 m. C.O.M. 3: 12 m ²	E-4118* 101 x 106/163 x 75/98H C.O.M. 1: 5,5 m. / 1,5 m ² C.O.M. 2: 6 m. C.O.M. 3: 12 m ²	E-4119* 79 x 106/163 x 75/98H C.O.M. 2: 5 m. C.O.M. 3: 10 m ²	E-4111* 99 x 106/163 x 75/98H C.O.M. 2: 5,8 m. C.O.M. 3: 11,5 m ²	E-4107* 121 x 106/163 x 75/98H C.O.M. 1: 6,5 m. / 1,5 m ² C.O.M. 2: 7 m. C.O.M. 3: 14 m ²	E-4108* 121 x 106/163 x 75/98H C.O.M. 1: 6,5 m. / 1,5 m ² C.O.M. 2: 7 m. C.O.M. 3: 14 m ²
E-4105* 341 x 106/163 x 75/98H C.O.M. 1: 18,2 m. / 3 m ² C.O.M. 2: 19,8 m. C.O.M. 3: 39,5 m ²	E-4106* 242 x 106/163 x 75/98H C.O.M. 1: 12,4 m. / 3 m ² C.O.M. 2: 14 m. C.O.M. 3: 28 m ²	E-4109* 143 x 106/163 x 75/98H C.O.M. 1: 6,2 m. / 3 m ² C.O.M. 2: 8,2 m. C.O.M. 3: 16,5 m ²	E-4110* 123 x 106/163 x 75/98H C.O.M. 1: 6,2 m. / 3 m ² C.O.M. 2: 7,5 m. C.O.M. 3: 15 m ²	E-4114* 106 x 106 x 75/98H C.O.M. 2: 7,5 m. C.O.M. 3: 15 m ²	
E-4120* 422 x 130/185 x 75/98H C.O.M. 1: 20 m. / 8 m ² C.O.M. 2: 24,5 m. C.O.M. 3: 49 m ²	A-4115 24 x 103 x 62H C.O.M. 1: 0,5 m. / 2 m ² C.O.M. 2: 1,5 m. C.O.M. 3: 2,5 m ²	A-4116 48 x 103 x 62H C.O.M. 1: 0,5 m. / 2 m ² C.O.M. 2: 2 m. C.O.M. 3: 3 m ²			

[Bellagio] COLLECTION



A-4226 100 x 100 x 71H C.O.M. 1: 7,5 m C.O.M. 2: 15 m ²	A-4208 95 x 105 x 71H C.O.M. 1: 5,5 m C.O.M. 2: 10,5 m ²	A-4209* 95 x 105 x 71H C.O.M. 1: 6,25 m C.O.M. 2: 12 m ²	A-4207 95 x 105 x 45H C.O.M. 1: 3,1 m C.O.M. 2: 6 m ²	A-4216 brazo contrachapado / plywood arm C.O.M. 1: 2,5 m C.O.M. 2: 5 m ²	A-4217 brazo tapizado / upholstered arm C.O.M. 1: 2,5 m C.O.M. 2: 5 m ²
A-4200 120 x 105 x 71H C.O.M. 1: 7,5 m C.O.M. 2: 15 m ²	A-4201 120 x 105 x 71H C.O.M. 1: 7,5 m C.O.M. 2: 15 m ²	A-4202 120 x 105 x 71H C.O.M. 1: 8 m C.O.M. 2: 16 m ²	A-4203 120 x 105 x 71H C.O.M. 1: 8 m C.O.M. 2: 16 m ²	A-4204* 120 x 105 x 71H C.O.M. 1: 8,5 m C.O.M. 2: 19 m ²	A-4205* 120 x 105 x 71H C.O.M. 1: 8,5 m C.O.M. 2: 19 m ²
A-4210 120 x 180 x 71H C.O.M. 1: 9 m C.O.M. 2: 16 m ²	A-4211 120 x 180 x 71H C.O.M. 1: 9 m C.O.M. 2: 16 m ²	A-4212 120 x 180 x 71H C.O.M. 1: 9 m C.O.M. 2: 16 m ²	A-4213 120 x 180 x 71H C.O.M. 1: 9 m C.O.M. 2: 16 m ²	A-4214* 120 x 180 x 71H C.O.M. 1: 9 m C.O.M. 2: 16 m ²	A-4215* 120 x 180 x 71H C.O.M. 1: 9 m C.O.M. 2: 16 m ²
A-4221 335 x 105 x 71H C.O.M. 1: 25 m C.O.M. 2: 50 m ²	A-4220 430 x 105 x 71H C.O.M. 1: 33 m C.O.M. 2: 65 m ²				

- **C.O.M. 1:** Tela (m.) / Piel brazo (m²) | Fabric (m.) / Leather arm (m²)
 - **C.O.M. 2:** Todo tela (m.) | Just fabric (m.)
 - **C.O.M. 3:** Todo piel (m²) | Just leather (m²)

(*) Con mecanismo eléctrico relax / With recliner motion device

- **C.O.M. 1:** Todo tela (m.) | Just fabric (m.)
 - **C.O.M. 2:** Todo piel (m²) | Just leather (m²)

(*) **NOTA:**
 Cuando el respaldo es de contrachapado el módulo incluye un rulo de 65 cm y diámetro 10 cm.

(*) **NOTICE:**
 When the backrest is made of plywood, the module includes a 65 cm roller and 10 cm diameter.

[Boston Pure] COLLECTION

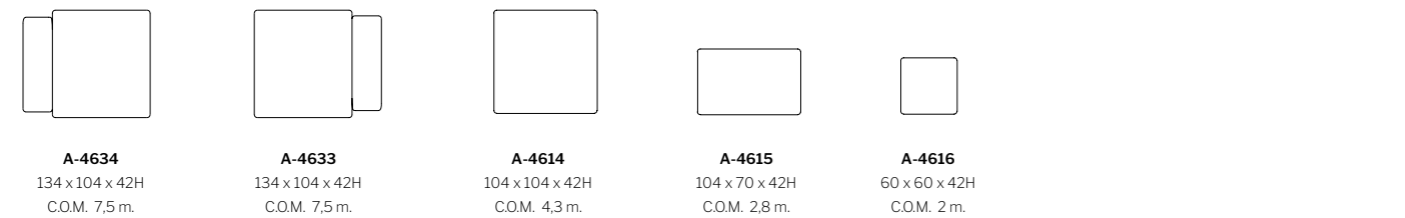
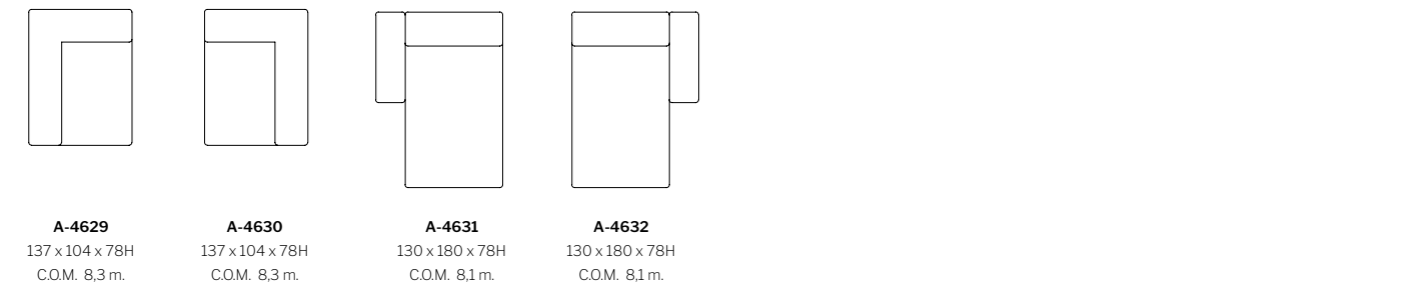
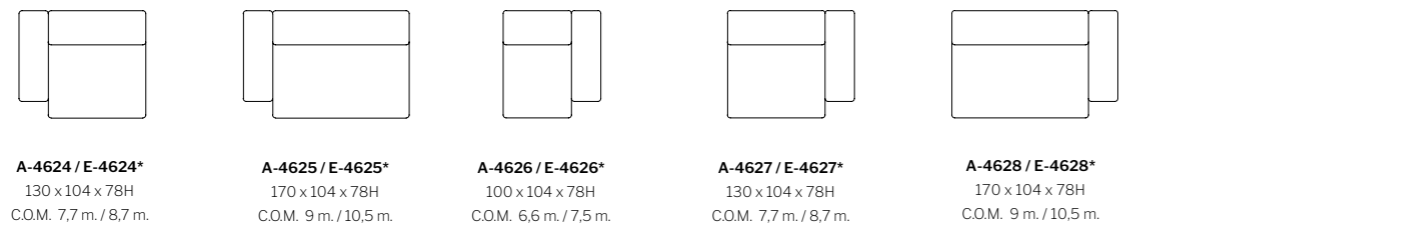
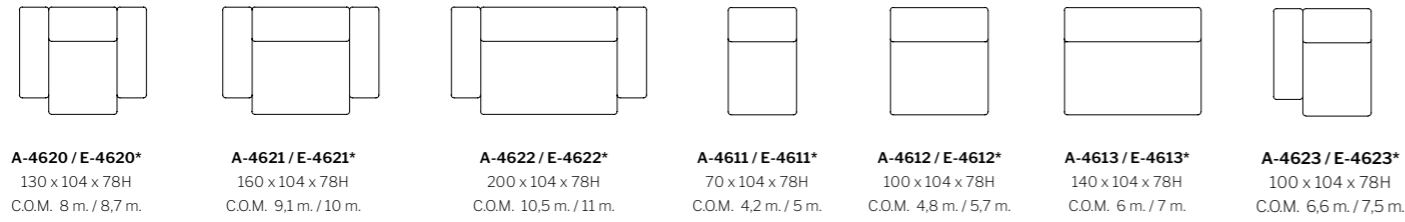

[Cosmopol] COLLECTION

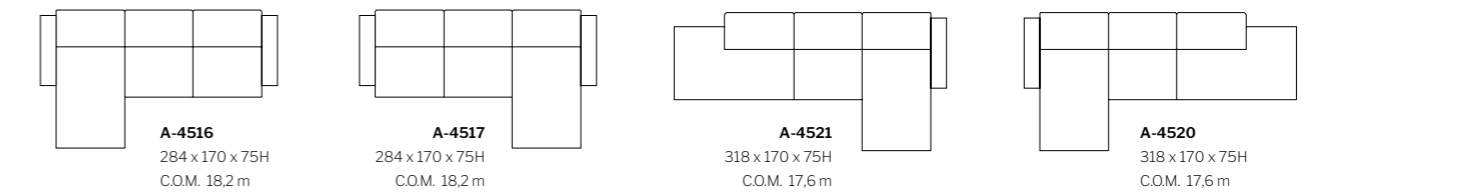
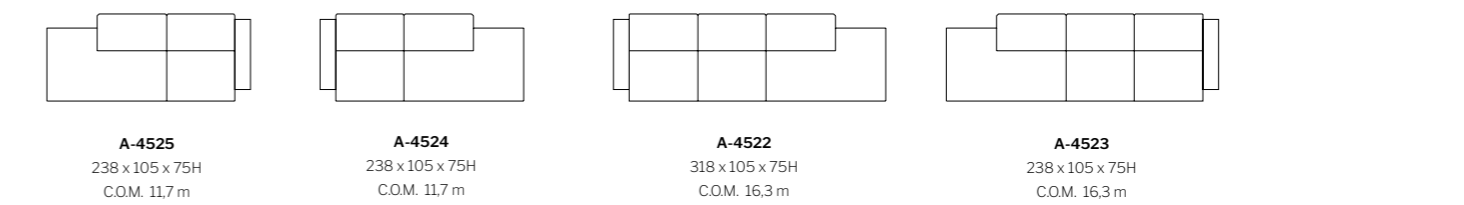
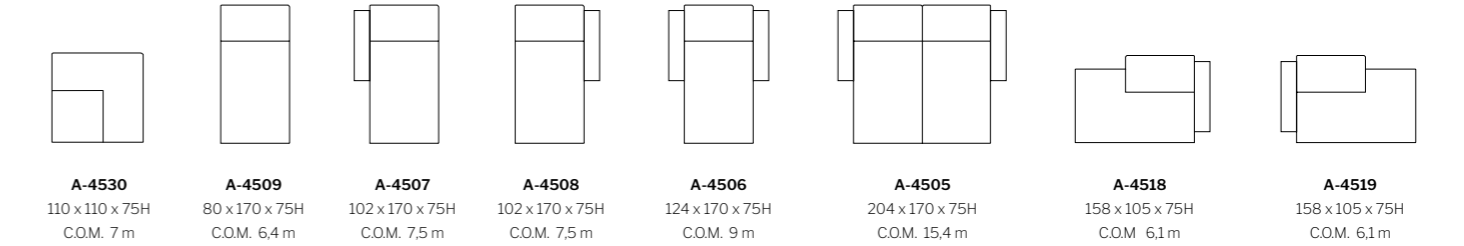
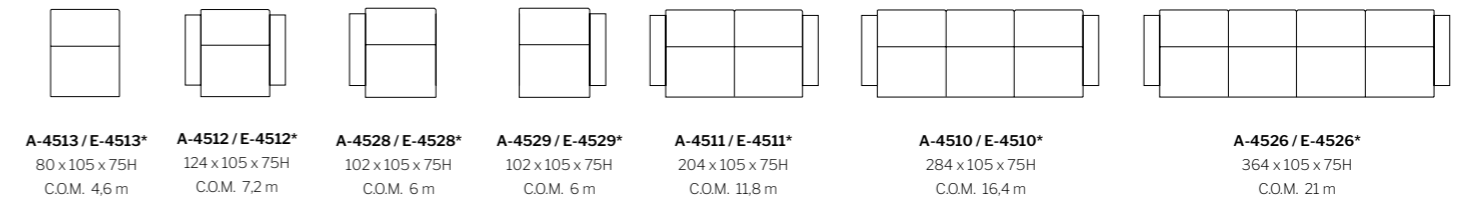

(*) Con mecanismo eléctrico relax / With recliner motion device

(*) Con mecanismo eléctrico relax / With recliner motion device

COLECCIÓN ALEXANDRA

C. del Coure, sn
Parque Empresarial Carabona
Apartado de Correos 220
12530 Burriana, Castellón, SPAIN
Tel. 964 513 451

Diseño y maquetación:

Design and page layout:
Colección Alexandra

Dirección de arte:

Art direction:
Colección Alexandra

Fotografía:

Photographs:
Ángelsegurafoto
Imago Studio
Paula Martínez
Alfonso Calza

Impreso en España:

Printed in Spain:
La imprenta CG

www.coleccionalexandra.com

www.coleccionalexandra.com